

Haskell Football Squad, 1928

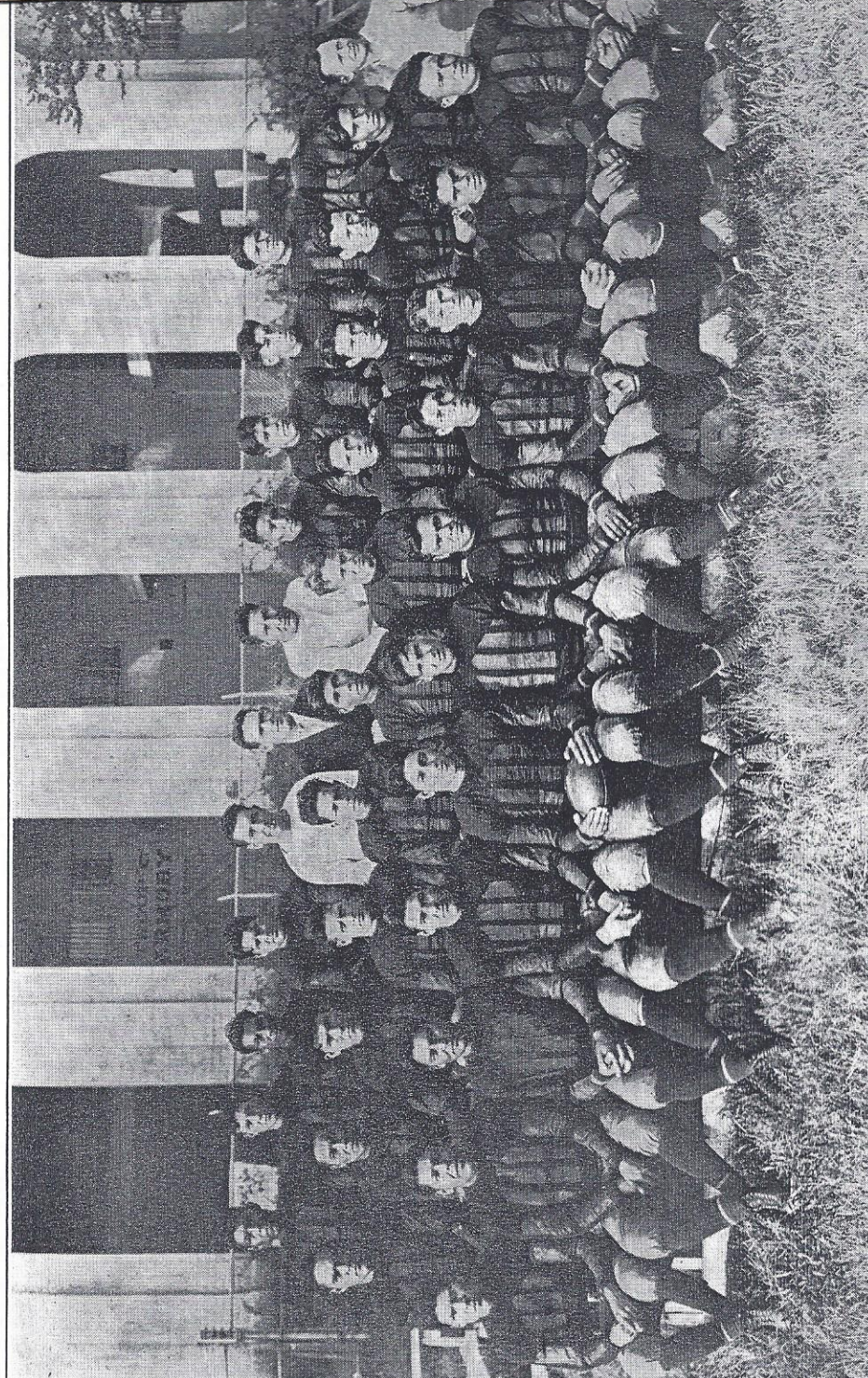

Haskell Pilot



Eugene Fritz, full-blood Cherokee from Collinsville, Okla., is captain of the 1928 Haskell Indian football team which will travel nearly 15,000 miles to play teams in every section of the country this fall. Fritz is a 195-pound tackle and because of a custom of the Cherokees, he is called "Chief." Haskell plays Tulsa U. here in December.

No.	Name	Position	Town	Tribe	No.	Name	Position	Town	Tribe
90	Eugene Fritz* (Capt.)	T	Collinsville, Ok.	Cherokee	25	Harry Smith*	F.B.	Binger, Ok.	Caddo
60	Monroe Brightman*	E	Eufaula, Ok.	Creek	55	Taft Hanta*	F.B.	Carnegie, Ok.	Kiowa
68	James Grant*	E	Devils Lake, S. D.	Chippewa	5	Peter Sheperd	H.B.	Flandreau, S.D.	Sioux
82	John Prim	E	Miami, Ok.	Cherokee	8	Nelson Hendricks*	H.B.	Tahlequah, Ok.	Cherokee
63	Vance McGilbra*	T	Checotah, Ok.	Creek	39	Wilson Charles*	F.B.	Flandreau, S.D.	Oneida
6	Joe Barlow*	T	Miami, Ok.	Ottawa	59	Ted Wilson*	H.B.	Bartlesville, Ok.	Delaware
20	Clarence Powless*	G	West Depere, Wis.	Oneida	95	Joe Cross*	Q.B.	Colony, Ok.	Caddo
3	Peter Johns*	G	Milwaukee, Wis.	Oneida	62	Haskell Murphy*	H.B.	Salina, Ok.	Cherokee
66	Lawrence Johnson	C	Powell, Wis.	Menominee	88	Louis Weller	H.B.	Anadarko, Ok.	Caddo
36	Dave Ward*	G	Toppensish, Wash.	Yakima	80	Lynas Skenandore	H.B.	West Depere, Wis.	Oneida
99	Nathaniel McCombs*	T	Eufaula, Ok.	Creek	22	Walter Johnson	F.B.	Schurz, Nev.	Oneida
83	Curtis Beaver*	E	Winnebago, Neb.	Winnebago	*	Letterman.			Piute

John Thomas, head coach, Egbert Ward, assistant coach; John Levi, reserve coach, and Frank McDonald, director of athletics.



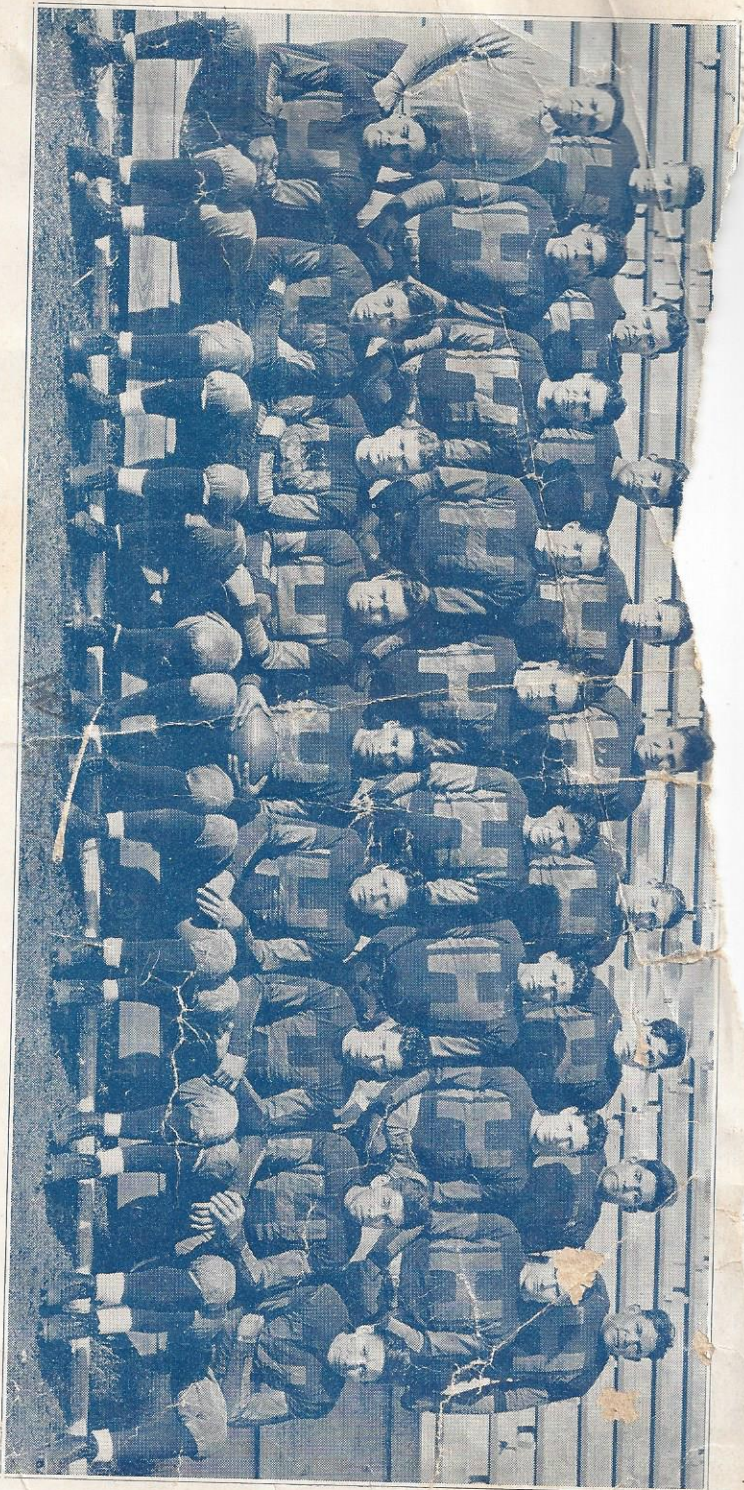

HASKELL FOOTBALL SQUAD—1929

Reading from left to right, top row—J. Barlow, tackle (38); Ward, guard (45); Smith, halfback (56); Charles, halfback (39); L. Johnson, center (57); Fritz, tackle (54); Beaver, end (42); R. Costo, tackle (53); V. Costo, tackle (55). Middle row—(Lone Star) Dietz, head coach; McCombs, tackle (43); Grant, end (52); Freeman, center (46); N. Hendricks, quarterback (34); W. Johnson, fullback (49); J. Hendricks, halfback (51); Brightman, end (41); A. Barlow, end (38). Front row—White, guard (36); Alexander, guard (33); Prim, end (32); Powless, guard (35); Captain Weller, halfback (25); Murphy, fullback (29); A. Wilson, halfback, (39); Skenandore, halfback (37); Shepherd, quarterback (31).